

Dr FM Wilson-Copp Art History Class presents

# Antwerp & The Flemish Masters

5 days from £489 Departing 21st September 2015



Ghent

## FEATURES

- 4\* central Antwerp hotel
- All excursions & guided tours included
- Welcome dinner included
- Professional tour manager throughout
- P&O Ferries Channel crossing
- Executive coach throughout
- Audio headsets on Days 2 to 4

## WHAT WE WILL SEE

- Antwerp – guided tour
- Rubens House – guided tour
- Museum Mayer van den Bergh – guided tour
- Brussels – guided tour
- Museum of Ancient Art – guided tour
- Ghent & St Bavo Cathedral – guided tour
- Ghent Museum of Fine Arts
- Palais des Beaux Arts at Lille – guided tour

## ACCOMMODATION

We stay four nights at the 4\* Leopold Hotel in Antwerp ([www.leopoldhotelantwerp.com](http://www.leopoldhotelantwerp.com)). Located a twenty minute walk from the cathedral, the hotel has a bar. All rooms are ensuite and feature television, telephone, hairdryer, and tea & coffee making facilities. A welcome set dinner without drinks is served in our hotel on the first evening, and the remaining three nights are on bed and breakfast basis.

## EXTRAS TO YOUR TOUR

- Single room supplement £149
- Insurance £29
- Entrance fees to places visited as part of this itinerary
- Gratuities
- Local accommodation tax to be paid directly to the hotel (approximately €2.95 per person per night)

Price based on twin share. Minimum numbers required. Normal booking conditions apply.

For more information on this tour contact:

**John Beattie**

**Tel: 01242 672089**

**Email: [cotland@virginmedia.com](mailto:cotland@virginmedia.com)**

**Priory Cottage, 38 Station Road  
Bishop's Cleeve GL52 8HH**



Tailored Travel's  
ATOL number is 5605

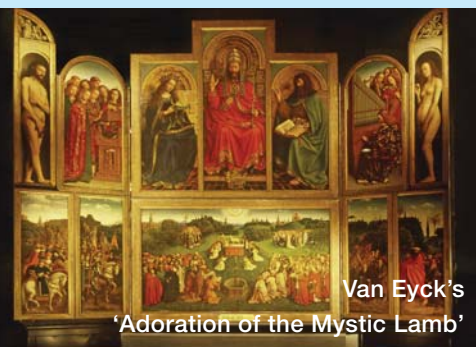

Van Eyck's  
'Adoration of the Mystic Lamb'

# Antwerp & The Flemish Masters

5 days from £489 Departing 21st September 2015

## WHAT WE WILL SEE

Antwerp

Rubens House

Museum Mayer  
van den Bergh

Brussels

Museum of Ancient Art

Ghent & St Bavo Cathedral

Ghent Museum  
of Fine Arts

Palais des Beaux Arts  
at Lille



Rubens House



Meyer van den Bergh Museum



Triumphal Arch, Brussels

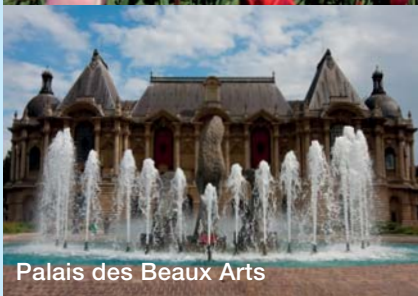

Palais des Beaux Arts

### Day 1

We depart from our designated pick up points by executive coach and travel to Dover where we meet our tour manager and take our P&O Ferries Channel crossing to Calais. On arrival in Antwerp we check in at the centrally located 4\* Leopold Hotel for a four night stay. A welcome three course set dinner without drinks is served in our hotel on the first evening, and the remaining three nights are on bed and breakfast basis.

### Day 2

Our morning guided tour of Antwerp takes in sights such as the Great Market Square, Town Hall, Butchers' Guild House and the Cathedral of Our Lady. We visit Rubens House this afternoon, the former house of Peter Rubens from 1616 until his death in 1640. The house was built around an inner courtyard and the Baroque portico between the courtyard and the Flemish-Italian Renaissance garden was designed by the master himself. Our guided tour of the House introduces us to the life and works of Rubens, including his self portrait, 'Adam and Eve in Paradise', 'Henry IV in the battle for Paris' and a portrait of Sir Anthony Van Dyck as a boy. We continue to the Museum Mayer van den Bergh for a guided tour. Fritz Mayer van den Bergh (1858-1901) dedicated his life to art and the collection at the museum contains a fascinating array of masterpieces from the Middle Ages and the Renaissance eras.

### Day 3

Our morning guided coach tour of Brussels takes in the city's main districts including the Grand Place, the Royal District and the Louise District. This afternoon we enjoy a guided tour of the Museum of Ancient Art, housing a vast collection of paintings, sculptures and drawings from the 15th to the 18th century. The core of the collection is made up of works of art confiscated and deposited by the French State during the revolutionary period.

### Day 4

We visit Ghent this morning for a guided tour. Originally the capital of Flanders, Ghent retains more historical buildings than any other Flemish city. Here we visit St Bavo Cathedral, which is home to the famous 24-panel altarpiece 'The Adoration of the Mystic Lamb'. This afternoon we visit with Dr Copps the collection of the Ghent Museum of Fine Arts with works ranging from 19th century Realism, Romanticism, Impressionism, Symbolism and Expressionism to 20th century Surrealism including two works by Hieronymus Bosch.

### Day 5

After checking out of our hotel and before returning home we enjoy a guided tour at the Palais des Beaux Arts at Lille, considered by many to be one of France's most important galleries. After our P&O Ferries Channel crossing from Calais to Dover we continue back to our original pick up points.

**NB:-** Please note we reserve the right to alter the above itinerary if required for operational reasons. Given the historic nature of the places visited, a certain degree of walking will be involved, and this holiday may not be suitable for those with mobility problems.

# Booking Form

Dr FM Wilson-Copp Art History Class presents  
**Antwerp & The Flemish Masters**  
 Departing 21st September 2015



Exactly as shown on your Passport		Required by Authorities in some countries									
Title	Forenames	Surname	Date of Birth	Passport Number	Nationality	Issue Date	Expiry Date	Place of Issue/Authority	Twin/ Double/ Single Room	I wish to share (Yes/No)	Require Insurance (Yes/No)
			DD/MM/YY			DD/MM/YY	DD/MM/YY				
			DD/MM/YY			DD/MM/YY	DD/MM/YY				
			DD/MM/YY			DD/MM/YY	DD/MM/YY				
			DD/MM/YY			DD/MM/YY	DD/MM/YY				

## Address of First Named Person

Address \_\_\_\_\_  
 \_\_\_\_\_  
 \_\_\_\_\_  
 Postcode \_\_\_\_\_  
 Mobile \_\_\_\_\_  
 Telephone \_\_\_\_\_  
 Email \_\_\_\_\_

## Next of Kin Details

Name \_\_\_\_\_  
 Relationship (eg son or daughter) \_\_\_\_\_  
 Telephone Number \_\_\_\_\_

## Alternative Insurance Details

Insurance Company \_\_\_\_\_  
 Policy Number \_\_\_\_\_  
 Telephone Number \_\_\_\_\_

## Payment Details

I enclose	Non Refundable Deposit @ £75.00 per person = (Payable immediately)	£
I enclose	Full Amount @ £489.00 per person = (Payable 27th July 2015)	£
I enclose	Single Room Supplement @ £149.00 per person = (Payable 27th July 2015)	£
I enclose	Insurance @ £29.00 per person = (Upper Age Limit 85 Years Old) (Payable immediately)	£
<b>I enclose All deposit cheques to be made payable to Tailored Travel &amp; returned with completed booking form to John Beattie</b>		<b>£</b>

## Client Declaration

I warrant that I am authorised to make this booking and that I have read, understand and accept for myself and all others named above, the Booking Conditions, and other information set out in any brochure/leaflet relevant to my holiday. I am 18 years old or over (if under 18 years of age, this Booking Form may be signed by your Parent/Guardian)

## For Credit or Debit Card Payments

I wish to pay by (Please Tick) Credit Card  Debit Card

Expiry Date     Security No

Last 3 digits on Back Strip

No Fee for Debit Cards (Maestro/Delta/Connect).  
 There is a Credit/Charge card fee of 2% per transaction.

Name of Card Holder \_\_\_\_\_

I authorise you to deduct the deposit for this holiday now and any outstanding balance eight weeks before departure

Signature of Card Holder \_\_\_\_\_



**FINANCIAL SECURITY**  
 All flight holidays are protected under ATOL 5605 issued by the Civil Aviation Authority. Come what may your holiday and your money are perfectly safe when you book with Tailored Travel

Signed: ..... Date: ...../...../.....

**Tailored Travel Ltd**  
 12 Jamaica Road, f: 020 7064 8378  
 London SE1 2RN info@tailored-travel.co.uk  
 t: 020 7064 4970 www.tailored-travel.co.uk

